



Newsletter

3rd Edition | June 2024



Regional Chapters

[Introducing our Read More](#)

CCG Workstream Focus

[This quarter we focus ... Read More](#)

Regional Events so far

[Auckland, Christchurch,Read More](#)

Events Programme 2024

[Upcoming events.....Read More](#)

Welcome to the Third edition of our CCG newsletter.

Keeping you up to date with news about our Event Programme, workstreams, National and Regional Chapters and much much more.....

National Co-Chair Update

Kia ora, this quarter's newsletter introduces you to our Northland Chapter team members. The Northland Chapter has been running for just over 2 years and our Northland team have successfully delivered a number of seminars to date, and are committed to providing our Northland CCG members with relevant and topical events going forward.

This issue we also take a look at how the Environment, Social and Governance (ESG) workstream is progressing, and review some of the events which have taken place in the past three months across New Zealand. Our new networking events are becoming more and more popular so keep a look out for the next one in your region.



Helen Womersley |
Wellington Regional
Lead | Rubix



Alan Palmer | Senior PM |
Christchurch Cathedral
Reinstatement LTD



Newsletter

3rd Edition | June 2024

Regional Chapter | Northland

Meet our dedicated CCG Northland Regional Chapter Team, led by Chair Alan Adcock and supported by Jeff, Cam, Ben, Jamie, Dan, John, and Tanya. Some of our members are a bit camera shy, we are working on getting them in front of the camera.

If you are interested in finding out more about this chapter email: julia@construsting.co.nz

Northland Regional Chapter



Alan Adcock
GM Corporate / CFOGM
Corporate / CFO |
Whangarei District
Council

Chairperson



Jeff Murray
Regional Director
Northland | Kiinga Ora



Cam Lornie
Group General Manager
| Bowling Infrastructure
Group

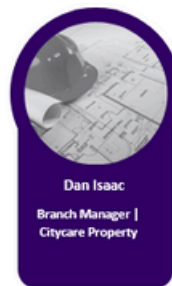

Dan Isaac
Branch Manager |
Citycare Property

Members

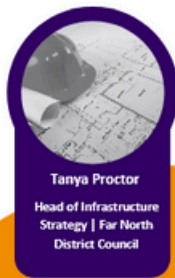

Tanya Proctor
Head of Infrastructure
Strategy | Far North
District Council



Ben Tomason
Managing Director |
Scope Total Project
Partners



Jamie Rosemergy
Regional Labour
Market Manager |
Ministry of Social
Development (MSD)



Vacancy
| NZ Transport
Agency Waka Kotahi



John Balcombe
Area Manager
Northland T&I NZ |
Downer

Members

We had record numbers at our event in May, the focus of this session was on the future plans for the region and we heard from both Whangarei and Kaipara District Councils.

Click below to see the different plans:

[Kaipara](#)
[Whangarei](#)
[Far North](#)
[Northland](#)

Note: links above are from each of the regions websites





Newsletter

3rd Edition | June 2024

Focus on our Environment, Social and Governance (ESG) Workstream

An update from our workstream lead...

The ESG workstream kicked off its programme with a hiss and a roar in Canterbury with a session titled “Do we care about Carbon, post election?”



Francois Baudet
Project Delivery Manager
Christchurch International Airport

We focused on carbon and how development Life Cycle Assessments can help drive carbon out of our developments while maintaining the value proposition. The panel discussion, which included Katie Symons from MBIE, was a great way to discuss the challenges with the new Government mood on what role regulation might play in New Zealand’s approach to carbon counting in property and infrastructure.

As with all our content we aim to achieve 2 key things:

- Always provide content that is relevant to our membership whether that be a current challenge or opportunity to grow.
- Always ensure meaningful outputs are generated from workstream events.

Looking further ahead and continuing to stay true to these pillars we are looking to develop content around the following key ESG themes;

Environmental

- Energy - How do we all get the energy we need to electrify within constrained capacity?
- Adaptation - what we do as developers and asset owners in response to the changing climate. How do we protect our asset value for the long term?
- Waste minimisation and the circular economy
- Increasing Biodiversity within the development framework

Social

- Social procurement – how can we realistically build better outcomes through smart social procurement practices

Governance

- Development sustainability ratings Systems / Frameworks and how they support development goals

As always at the CCG we are open to members and non-members alike putting their hand up to help lead one of the themes identified above or even develop their our based on a market need. Please don’t hesitate to reach-out to Francois Baudet email: francois.baudet@cial.co.nz to discuss any ideas that you may have.



Modern Procurement



Client Excellence



Safety in Design



Environment, Social & Governance



Facilities Management



Newsletter

3rd Edition | June 2024

Regional Events in the last quarter

A big thank you to our Regional Chapter Co-Chairs, Fleur, Helen & Rob and Alan for making these events happen as well as having exceptional speakers for each event.

Not a member? [click here](#)



Theme: The future for Northland



Theme: Centre Left to Centre Right



Theme: Centre Left to Centre Right



Theme: Early Contractor Involvement



Theme: Do we care about Carbon, post election?





Newsletter

3rd Edition | June 2024

Regional Networking Events

We are excited to announce the launch of CCG's Regional Networking Events, designed to give local CCG members a chance to connect between our larger regional events. These gatherings offer a valuable opportunity to discuss industry developments and share insights. So far, Christchurch, Northland, and Wellington have successfully hosted these events, and it's been heartening to see members come together during these challenging times for the industry.

These networking events not only bring industry contacts together, but they can also provide an insight into new technology or engineering innovations such as in Wellington where the networking event centered around a site visit to the Living Pā, a new building for Victoria University constructed by LT McGuinness using an innovative wooden structure.



Event Programme 2024

[Click Here](#) to view larger format of image below

		March	April	May	June	July	August	September	October	November	
Events Programme 2024	Construction Clients' Group CONSTRUCTING EXCELLENCE	Auckland Date: 13th Host: Mimer ✓	Wellington Date: 3rd Host: DnC ✓	Northland Date: 15th Host: Wharfedale DC ✓	Auckland Date: 12th Host: Simpson Grierson	Wellington Date: 31st TBC Host: Rubix	Northland Date: 7th Host: TBC	Event Date: 4th Host: TBC	Wellington Date: 16th Host:	Northland Date: 6th Host:	
		Christchurch Date: 17th Host: TBC ✓	Waikato Date: 22nd Host: Dove ✓	Auckland Date: 26th Host: Eastern Busway	Christchurch Date: 31st Host: CCC	Waikato Date: 21st Host: TBC	Auckland Date: 11th Host: AT/AC	Christchurch Date: 23rd Host: Tonkin + Taylor	Auckland Date: 13th Host: Jasmax	Waikato Date: 20th Host: TBC	
						Bay of Plenty Date: 22nd Host: TBC				Bay of Plenty Date: 21st Host: TBC	
	CCG Regional Networking Events (RNE)										
		Christchurch Date: 20th ✓	Northland Date: 30th ✓	Wellington Date: 16th ✓	Region TBC	Auckland	Wellington Date: TBC	Region TBC	Region TBC	Region TBC	Wellington/Auckland Date: TBC
	CCG National Workstream Events										
		FMSP Group Date: 28th Host: Virtual	FMSP Group Date: TBC Host: Virtual	ESG Date: TBC Host: Virtual	Modern Procurement Date: 3rd Host: Frequency	FMSP Group Date: TBC Host: Virtual	Safety in Design Date: TBC Host: Virtual	FMSP Group Date: TBC Host: Virtual	FMSP National Date: TBC Host: Virtual		Client Excellence Date: TBC Host: Virtual
		March	April	May	June	July	August	September	October	November	



Newsletter

3rd Edition | June 2024

CCG Membership

Why become a member?

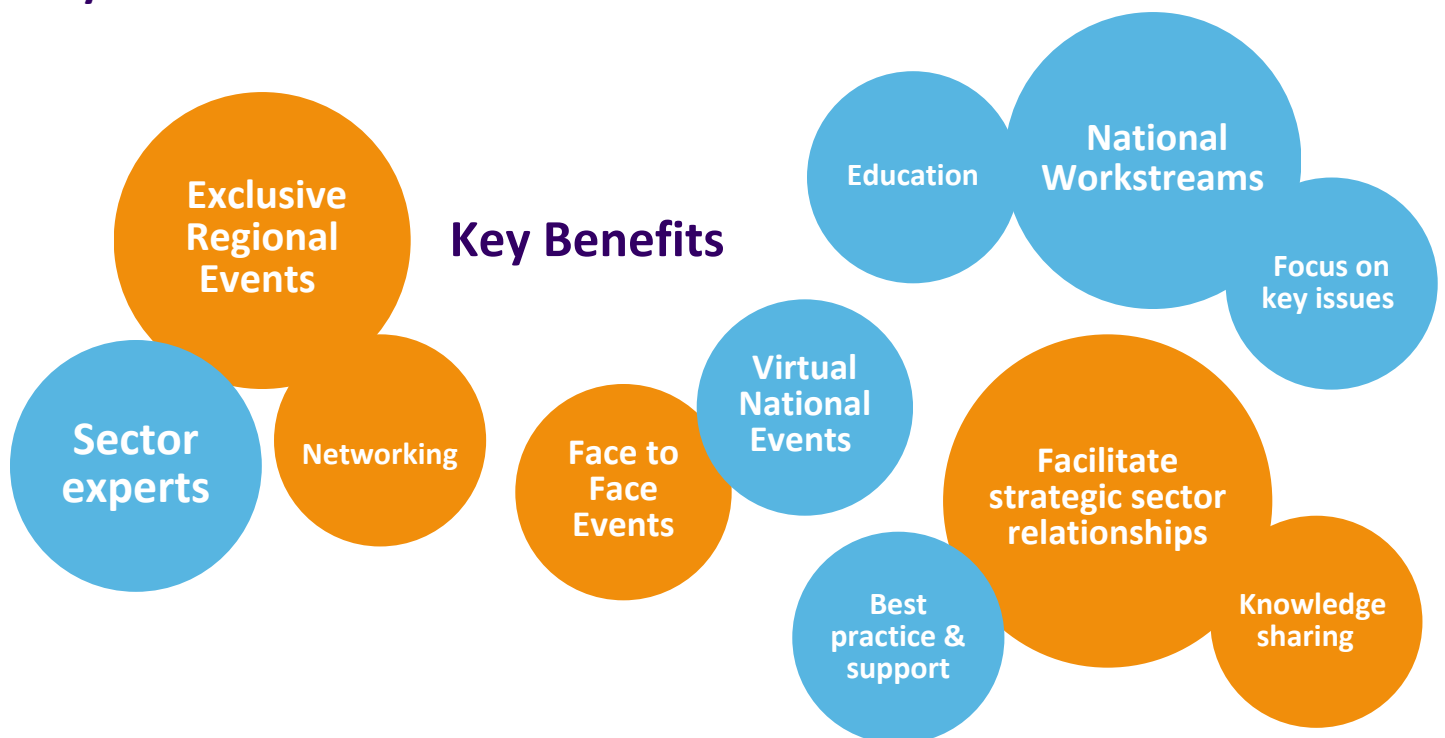

How to become a member?

It is quick and easy, [click here](#) to complete our membership form and we will do the rest. Once you are a member what next.....

What next as a member!

Join us at at one or all of our upcoming events!

[Click here to find out more....](#)

